



Expanding Yale College: Building Two New Residential Colleges

Design as of 15.April.2011



Left: Architect Eero Saarinen '34, with model of Morse and Stiles Colleges



Right: Yale School of Architecture Dean Robert A.M. Stern '65 M.A.RCH., with model of the new residential colleges

Towers

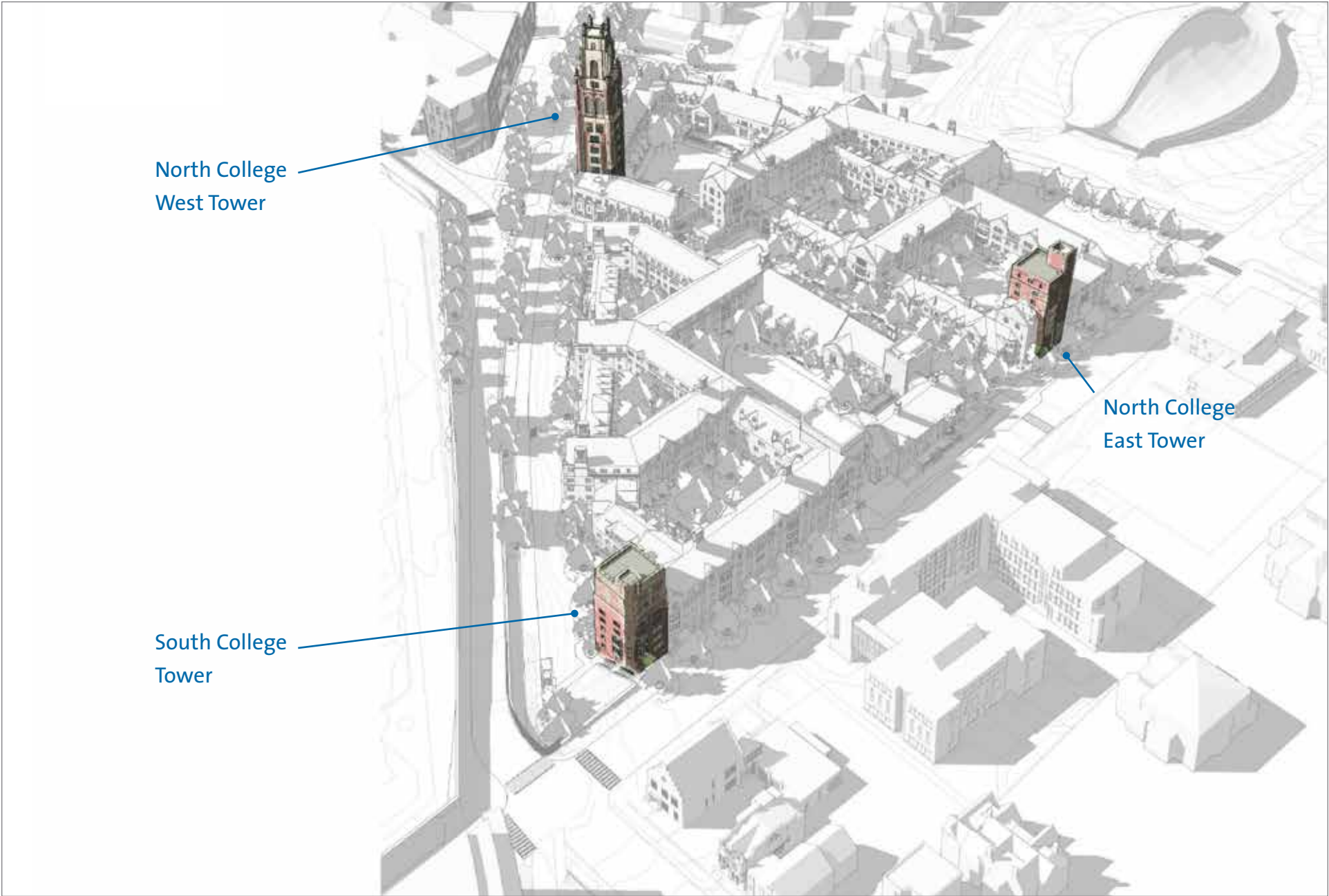

Farmington Canal Toward North College, West Tower



Prospect Walk



Prospect Walk



North College Prospect Walk Elevation

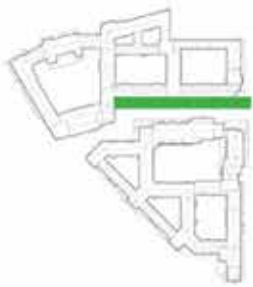

Prospect Walk From Lock Street



Prospect Street Entrance to Prospect Walk



Courtyards

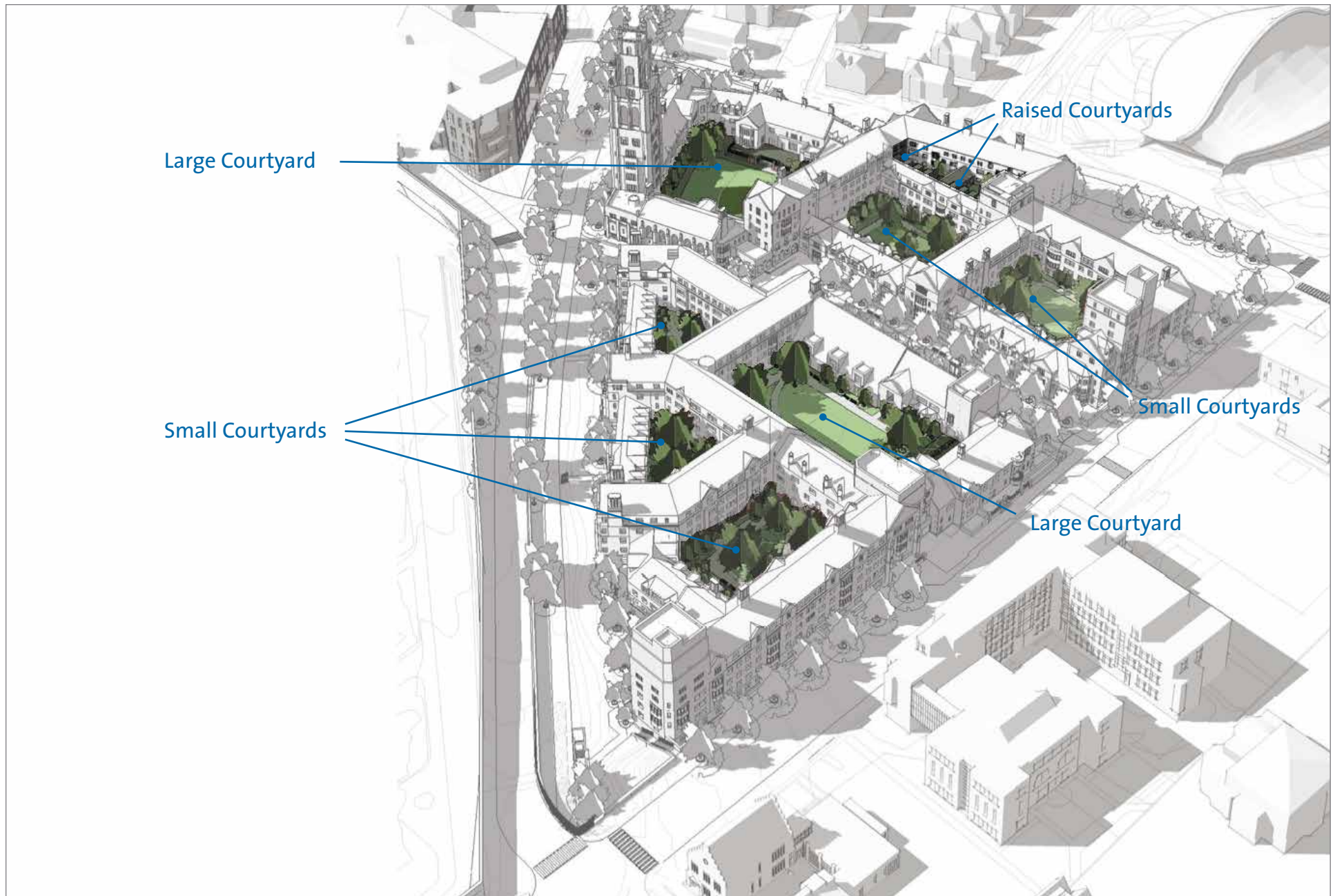

North College Large Courtyard

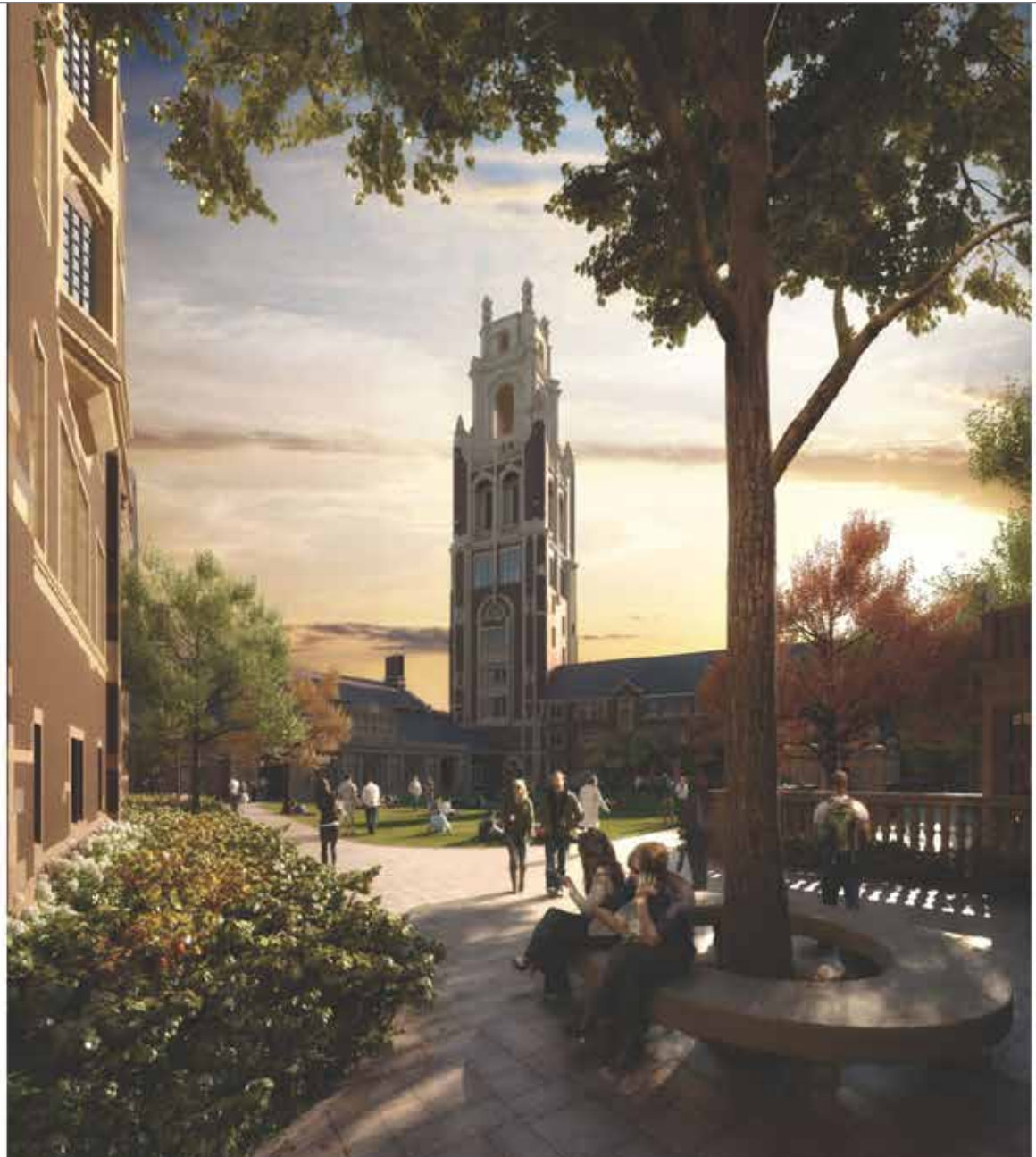

South College Small Courtyard Elevation



South College Small Courtyard



North College Raised Courtyards Axonometric



North College Raised Courtyard Stairs



Masters' Houses



North College Master's House Plan

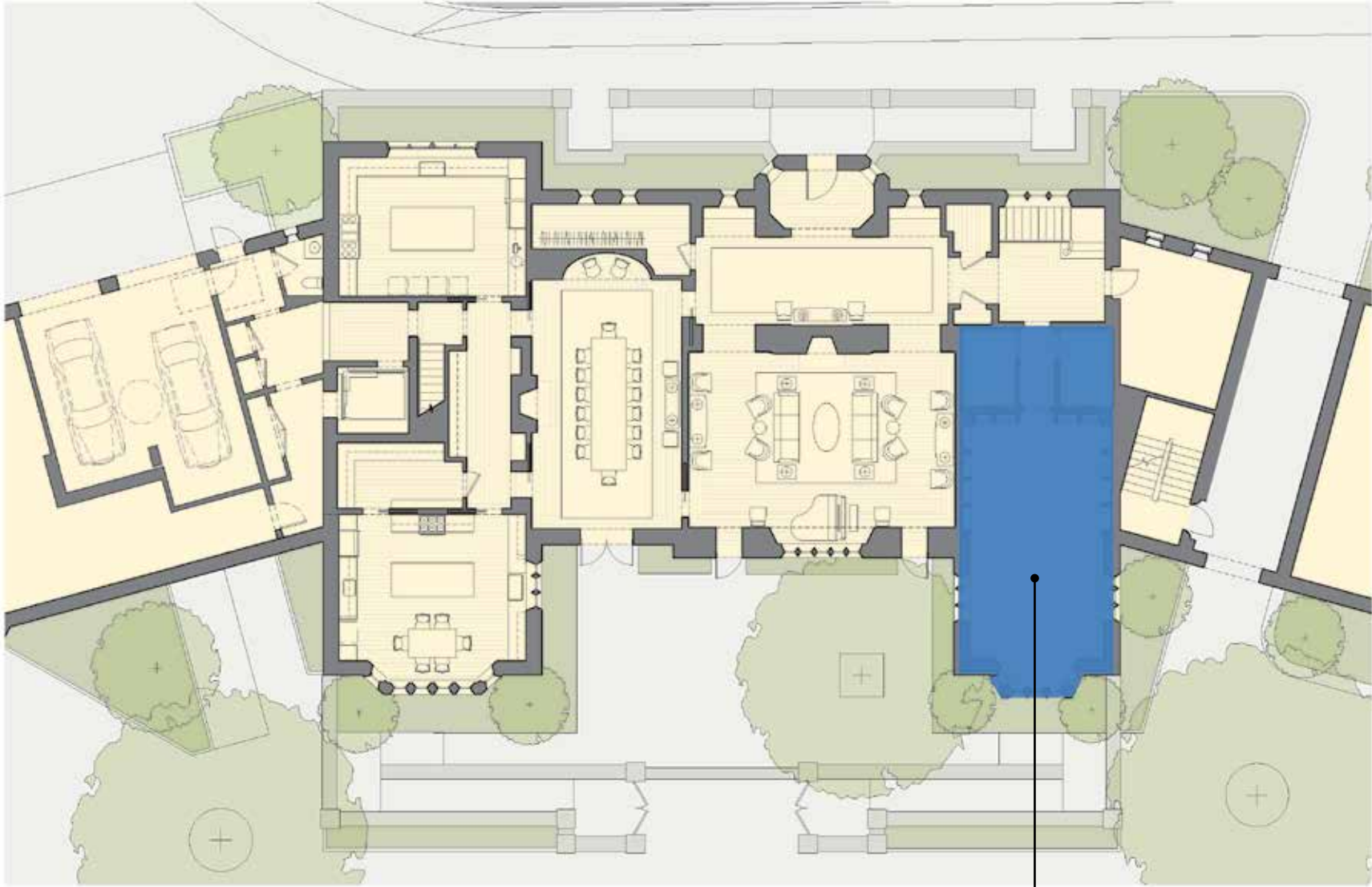

Guest Suite

South College Master's House Plan



Guest Suite

North College Master's House



South College Master's House



Common Rooms and Dining Halls



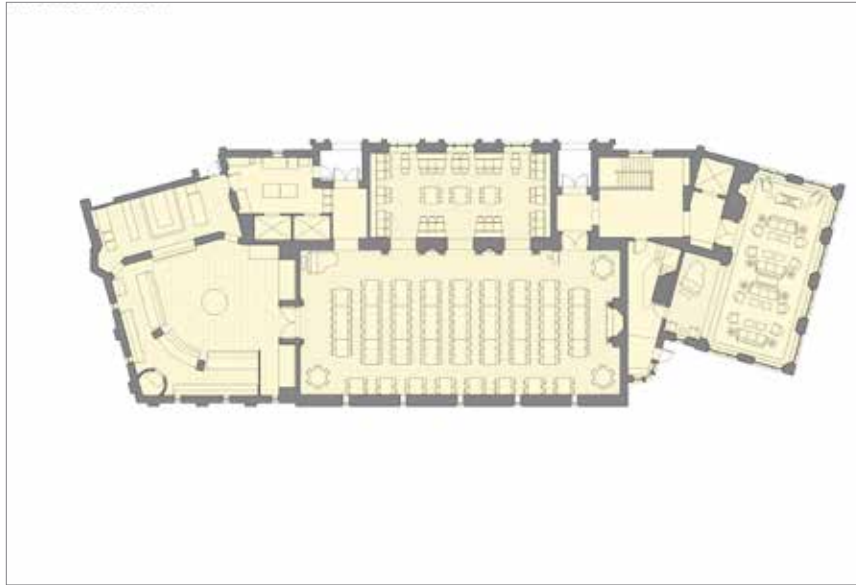

North College
Dining Hall and
Common Room
Plan

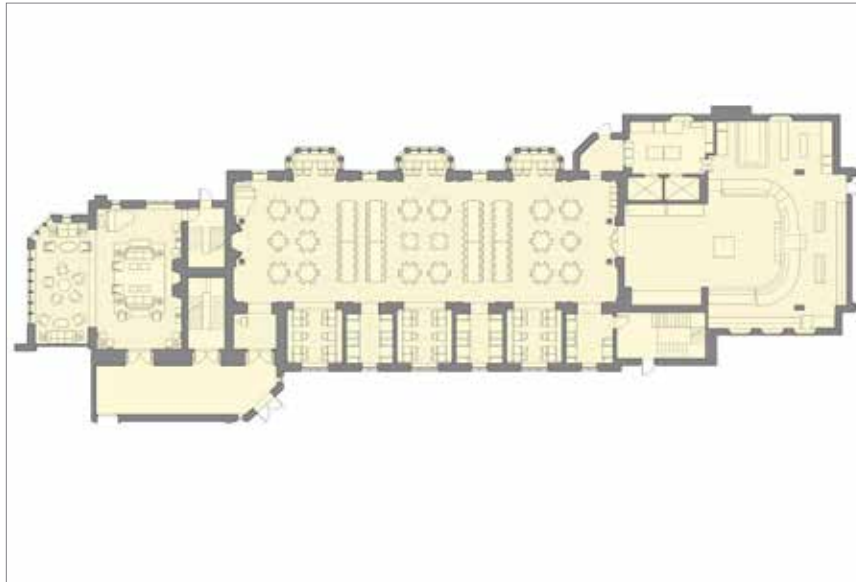

South College
Dining Hall and
Common Room
Plan

North College Dining Hall



South College Dining Hall



Libraries



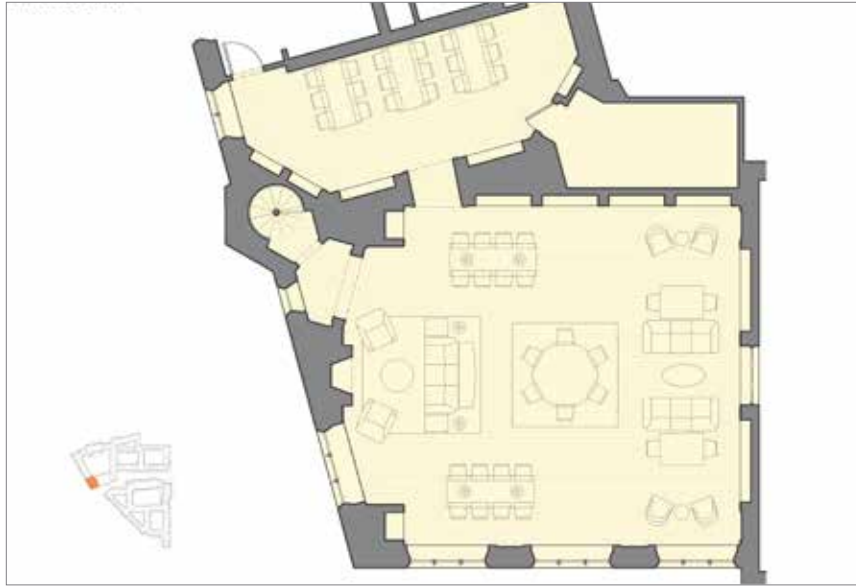

North College
Library Plan

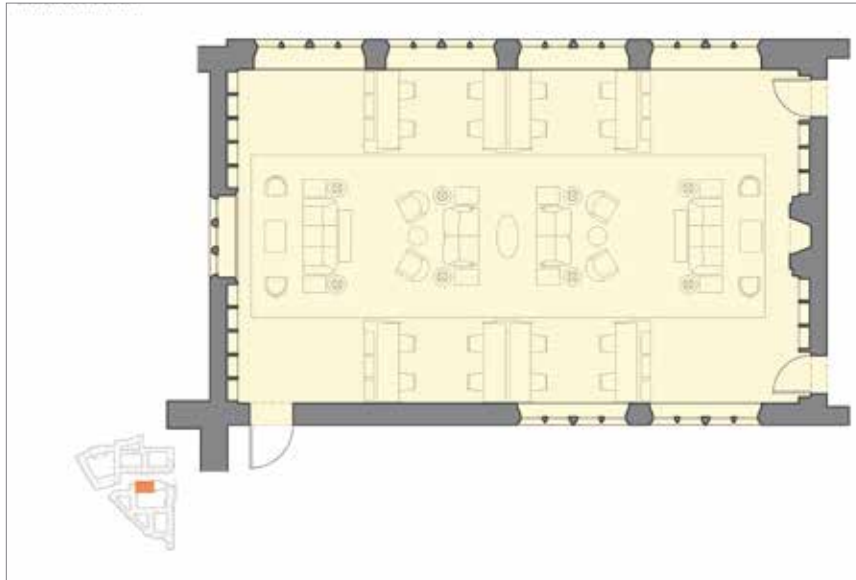

South College
Library Plan

North College Library



South College Library



South College Prospect Street Gate



South College Prospect Street Gate/Passageway

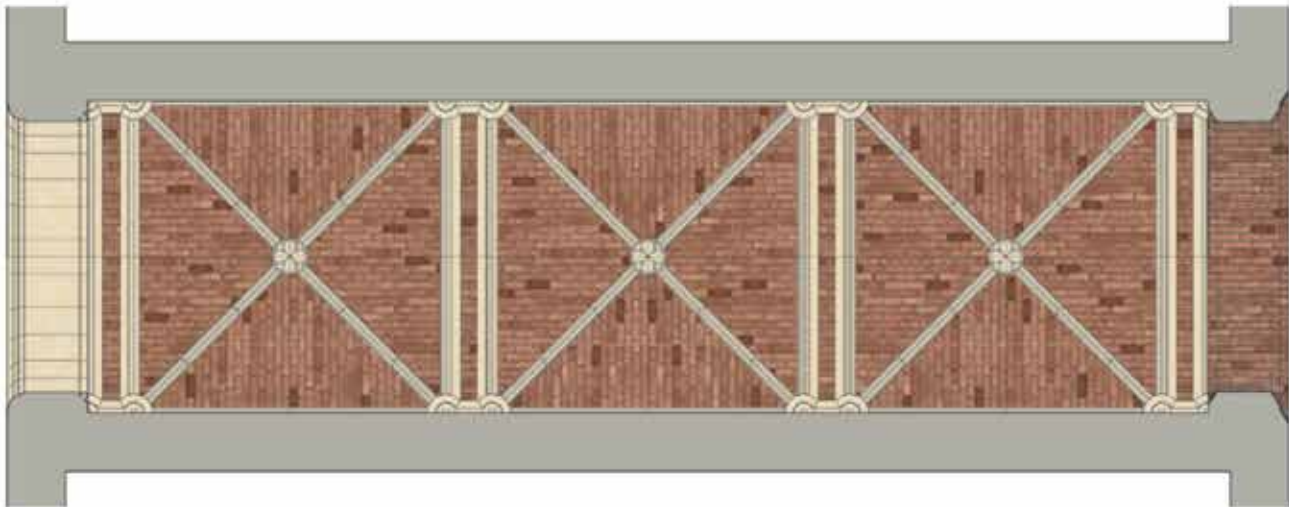

Reflected Ceiling Plan

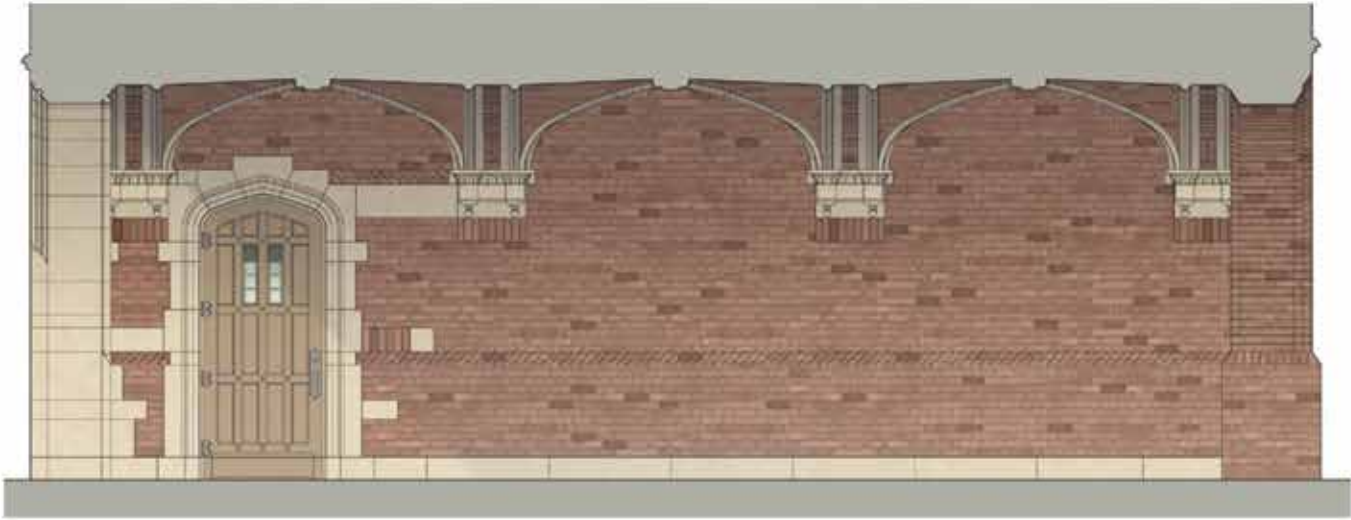

North Elevation

Typical Student Suites



Typical Student Suite Axonometric

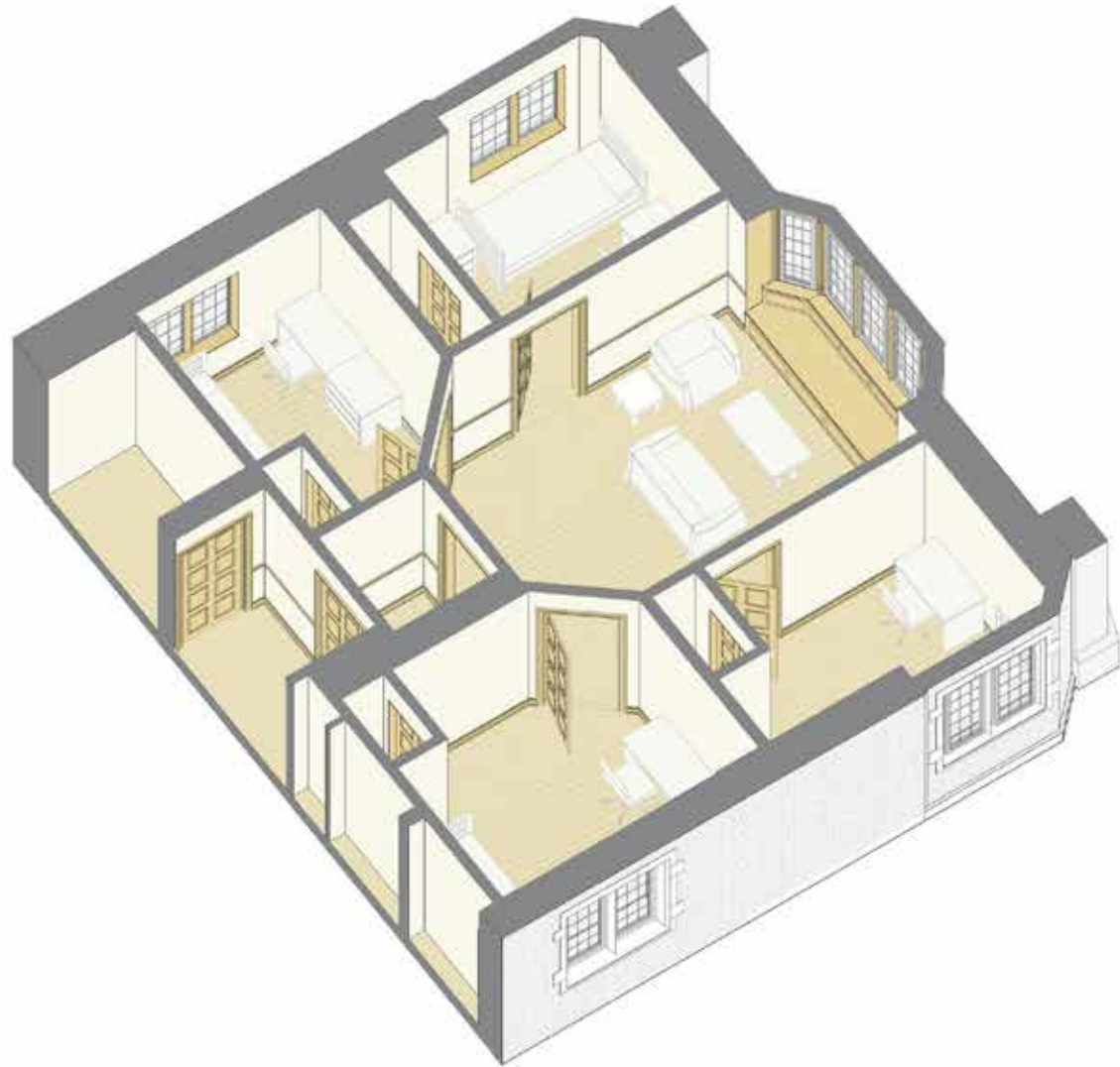



Yale University Residential Colleges, North and South *Giving Opportunities*

The new residential colleges will emulate Yale's proven model, with a master, dean, fellows, and students forming a close-knit family, supported by the highest-caliber public and private spaces for living and study.

An area of campus bounded by Sachem, Prospect, and Canal streets will accommodate the colleges. The facilities will use the familiar vernacular of Yale's central campus, incorporating spaces for living, diverse extracurricular pursuits, and academics. The new colleges will expand the undergraduate student body, adding roughly 200 students to each class and relieving pressure on existing facilities.

The following list indicates giving opportunities available as of April 25, 2014. For the most up-to-date information regarding available gift opportunities, visit www.giftguide.yale.edu/purpose/show/9 and click on the individual giving opportunities listed to view the current funding status for each.

North College, East Tower (1)	\$ 50,000,000	Dean's Apartment (2)	\$ 1,500,000	Graduate Affiliate Suite (4)	\$ 350,000
South College Tower (1)	\$ 50,000,000	North College Raised Courtyard	\$ 1,500,000	North College Duplex Suite (1)	\$ 300,000
Library Walk*	\$ 30,000,000	Passageway		South College Duplex Suite (1)	\$ 300,000
Master's House (2)	\$ 20,000,000	Fellows' Lounge (2)	\$ 1,000,000	Art Studio (2, shared)	\$ 250,000
Small Courtyard (5)	\$ 15,000,000	Entryway (13)	\$ 1,000,000	Digital Media Studio (1, shared)	\$ 250,000
Raised Courtyard (2)	\$ 10,000,000	Fitness Center (1, shared)	\$ 1,000,000	Computer Room (4)	\$ 250,000
Dining Hall (2)	\$ 10,000,000	Master's and Dean's	\$ 1,000,000	Ensemble Practice	\$ 250,000
Gateway (1)	\$ 5,000,000	Administrative Suite (1)		Room (2, shared)	
Gateway (1)	\$ 3,000,000	Resident Fellow's Suite (2)	\$ 1,000,000	Servery (2)	\$ 250,000
North College Raised Courtyard	\$ 3,000,000	Seminar Room (5)	\$ 500,000	TV Lounge (1)	\$ 250,000
Stairs		Student Meeting Room (2)	\$ 500,000	Music Practice Suite (1, shared)	\$ 200,000
Passageways, North College (2)	\$ 2,000,000	Dance/Fitness Room (1, shared)	\$ 500,000	Student Suite (multiple)	\$ 150,000
Passageways, South College (4)	\$ 2,000,000	Gallery (1, shared)	\$ 350,000		

* A gift toward the new residential colleges at this level may be recognized with the naming of Library Walk (connecting High and York streets between Branford and Jonathan Edwards colleges)

Yale